

Viola

ANDRUS KALLASTU

Magnificat

per

soprano

e

quartetto di strumenti a corda

op. 8

1991

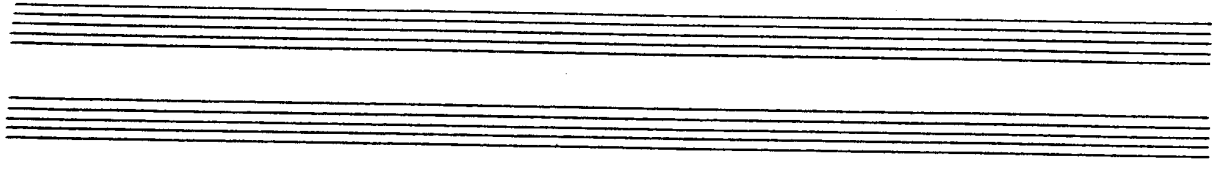

$\text{♩} = 144$

pp

rubato *allegro*

4

p *pp* *dim.*

Magnificat anima mea Dominum.

ppp

Et exultavit spiritus meus in Deo

6 salutari meo.

7
pp, quasi echo

8 Quia respexit humilitatem ancillae suae:

9 ecce enim hoc beatam me dicent

10 omnes generati-

11 ones.

12 $\text{♩} = 100$
ff

4

13

15

18

21

24

27

30

33

36 $\downarrow = 144$

Et misericordia eius a

progenie in progenies timentibus

37 eum. $\text{♩} = 100$

40

43

46 pizz. arco

49 secco

52 espressivo

55

Four empty musical staves at the bottom of the page.

6
58 *a tempo* (! = 100)

pp

62

66

70

ppp

74

77

81

p

85

89

93

mf

97

p

101

105

109

cresc.

113

tr