

Violoncello

ANDRUS KALLASTU

Magnificat

per

soprano

e

quartetto di strumenti a corda

op. 8

1991

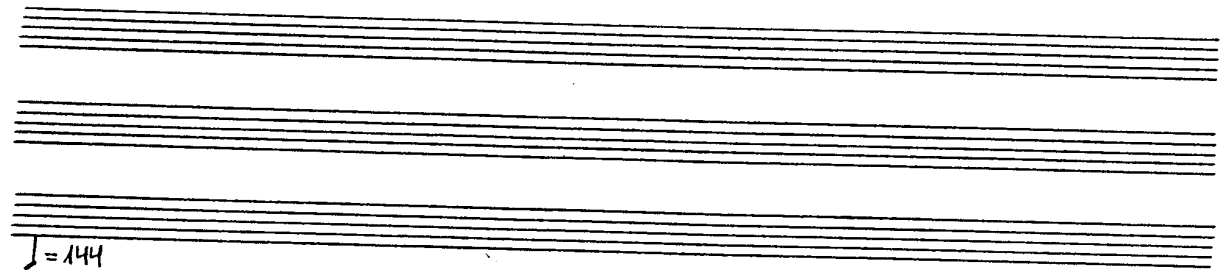

$\text{♩} = 144$
ppp
rubato
pp *a tempo* *ppp* *dim.*

Magnificat anima mea Dominum.
(ppp)

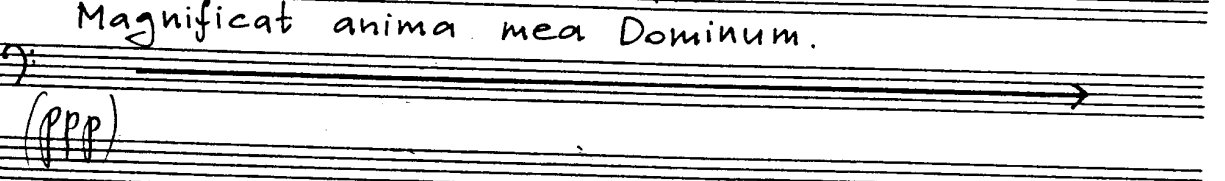

Et exultavit spiritus meus in Deo.

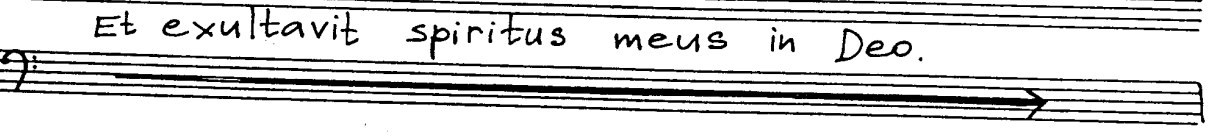

6 salutari meo.

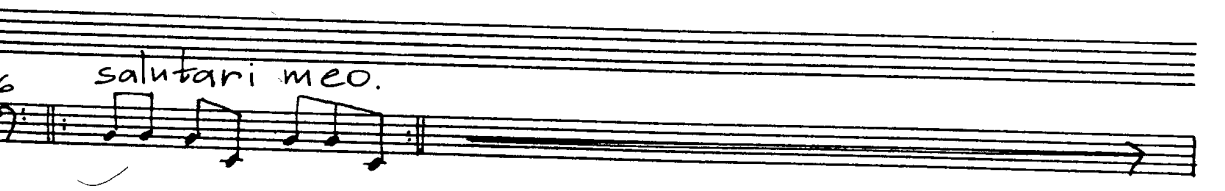

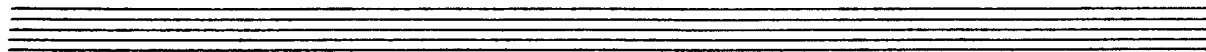
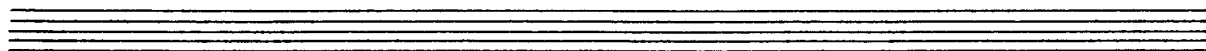
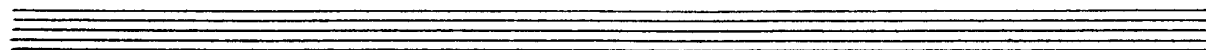

7

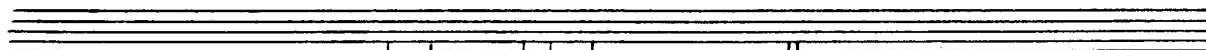
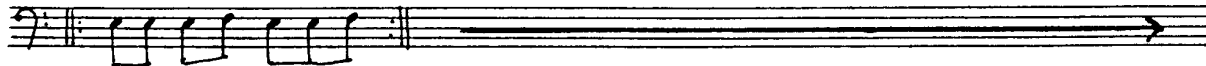

8 Quia respexit humilitatem ancillae suae:

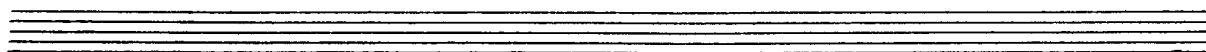
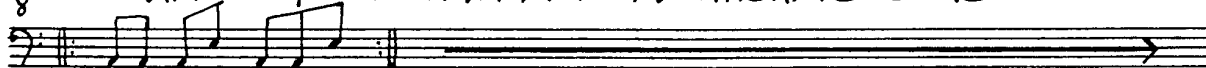

9 ecce enim hoc beatam me dicent

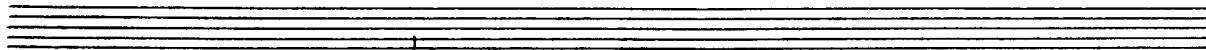
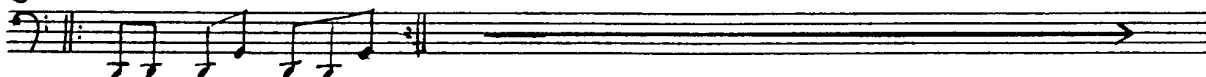

10 omnes generati-

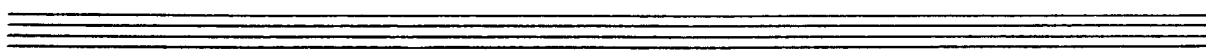
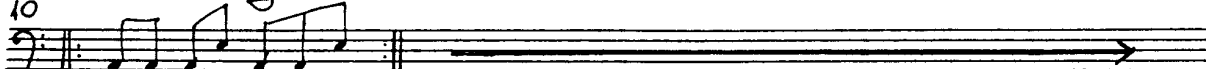

11 ones.

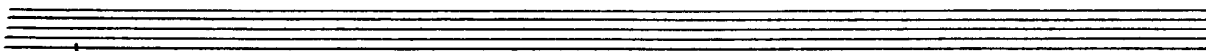
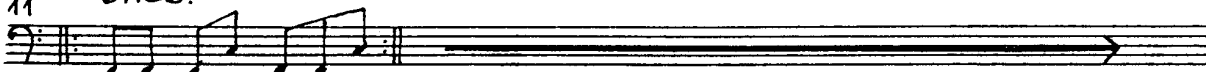

12 $\text{♩} = 100$

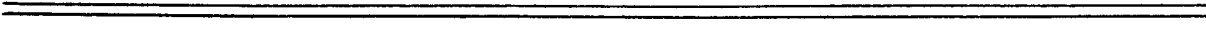
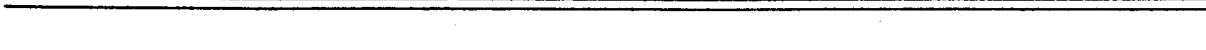
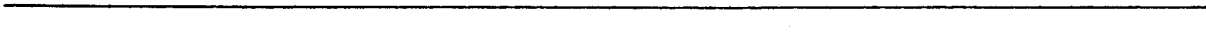
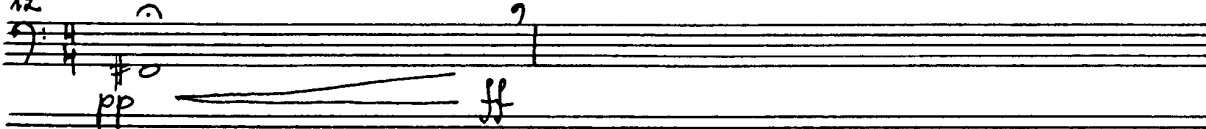

4

13

15

18

21

24

27

30

33

36 $\text{♩} = 144$

progenie in progenies timentibus

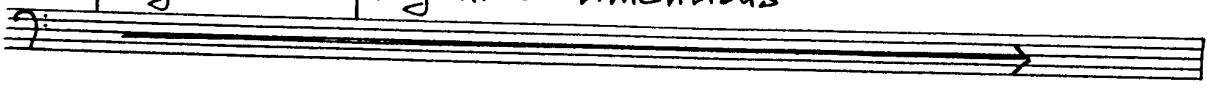

37 eum. $\text{♩} = 100$
f *pp*

40

43

46

49

52

55 *espressivo*

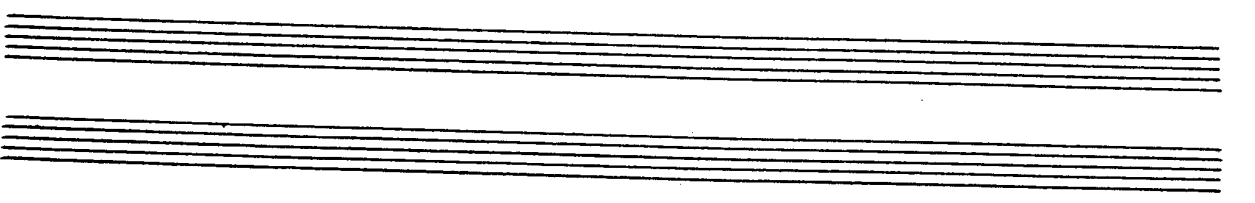

6

58 a tempo ($\text{♩} = 100$)

93

mf

97

p

101

105

109

cresc.

113

tr